

Captiva Drive walkway — right-of-way donations

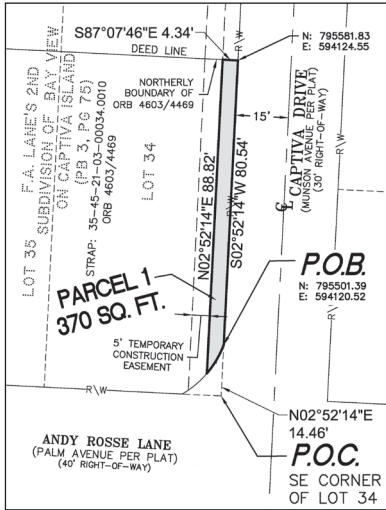

Parcel 1 (Island Store)

STRAP: 35-45-21-03-00034.0010

Owner: RLR Investments LLC

Requested ROW donation: 370 SF

Temporary construction easement: 5 feet west of donated right-of-way

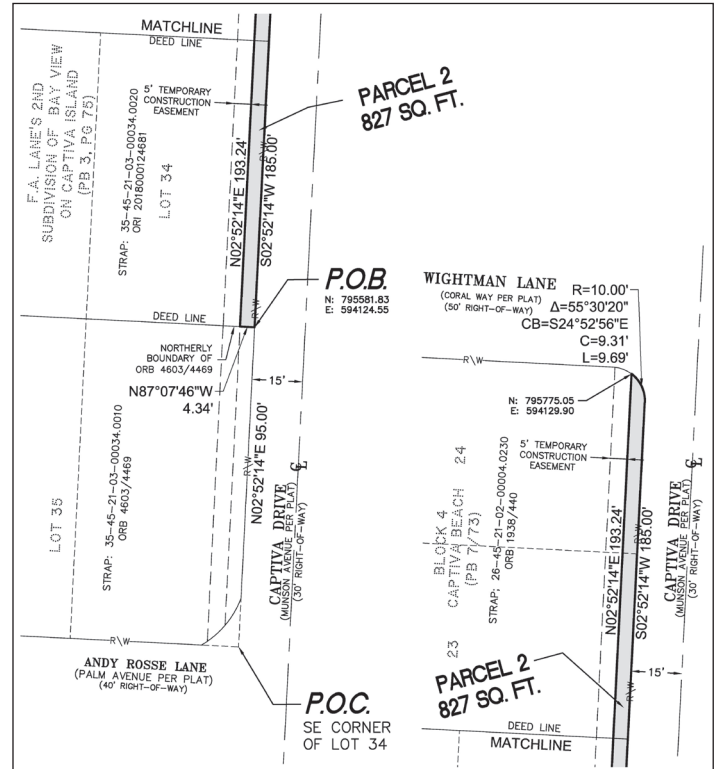

Parcel 2 (south of Wightman)

STRAP: 35-45-21-03-00034.0020

Owner: Bubble Room Inc.

Requested ROW donation: 827 SF

Temporary construction easement: 5 feet west of donated right-of-way

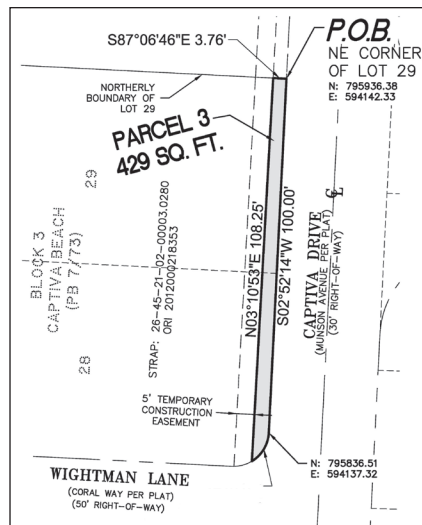

Parcel 3 (north of Wightman)

STRAP: 26-45-21-02-00003.0280

Owner: Feldhall LLC

Requested ROW donation: 429 SF

Temporary construction easement: 5 feet west of donated right-of-way

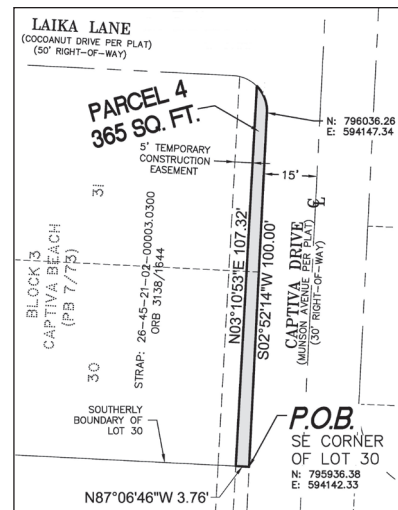

Parcel 4 (south of Laika)

STRAP: 26-45-21-02-00003.0300

Owner: Josha LLC

Requested ROW donation: 365 SF

Temporary construction easement: 5 feet west of donated right-of-way

